

# Cx360 Enterprise: The Intelligent Care Record for IDD and Autism

IDD and autism service delivery demands more — from your technology, your workflows, and your team. Cx360 Enterprise: The Intelligent Care Record was built for exactly this, with ethically-built, native AI woven into the foundation, connecting your teams, simplifying workflows, and surfacing the insight needed to better support the individuals you serve.

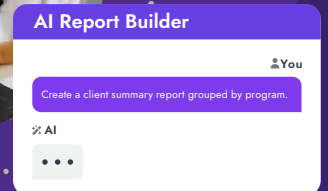
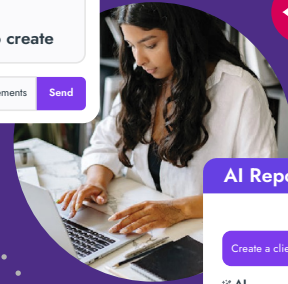
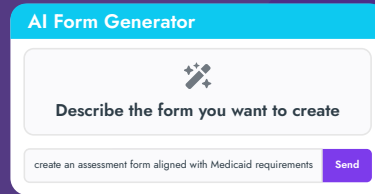

## TOTAL CARE CONTINUITY

### See the Full Picture. Act With Confidence

Every workflow, every touchpoint — continuously informed by intelligence working alongside your team.



#### Documentation support

Person-centered plans and individual service plans can be long and complex. Staff can upload life plans or state-generated plans, and the system automatically generates draft staff action plans or ISPs for review — connecting what matters most about an individual directly into the workflows that support them.



#### Mobile access and flexible telehealth

Cloudbased, mobile-accessible tools support state EVV requirements and data exchange with state DD agency systems — so care teams can document and stay connected across all settings. Cx360 Enterprise also offers a free interface to numerous video conferencing platforms.



#### Complete interoperability

Recognize past and current service needs within the broader context of care. Securely exchange progress notes and care plans with physicians, care coordinators, and others across the interdisciplinary care team using HL7 standards.



#### Secure portal

Give individuals and their authorized representatives secure access to care information. Share forms, enable direct communication with the care team, and keep everyone connected to the plan of care.

## Ethically Built. Trustworthy by Design.

Cx360 Enterprise AI is explainable, traceable, and secure — never used to train external models, always designed to support human judgment. Schedule a demo today at [info.coresolutionsinc.com/request-a-demo](https://info.coresolutionsinc.com/request-a-demo).



# Mobile Support for Confident, Compliant IDD Care

Real-time visibility and oversight of DSPs, with in-the-moment documentation and offline capability — designed by IDD and technology experts who understand the realities of care delivery.



This Week	
Mon May 5	7:00 AM - 3:00 PM Main House
Tue May 6	7:00 AM - 3:00 PM Main House
Thu May 8	4:00 PM - 11:00 PM WCH House

## DESIGNED FOR IDD AND AUTISM Built differently. For the work you do.

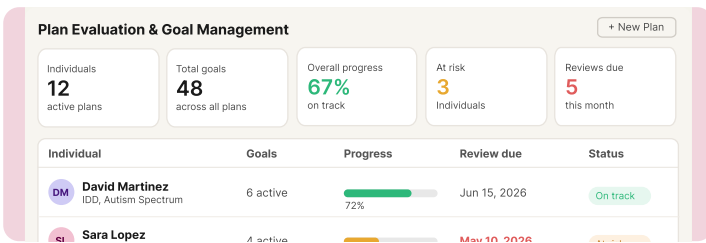

### Plan evaluation and goal management

Gives staff immediate visibility into active plan status, goal progress, at-risk indicators, and upcoming review timelines — with plan creation, documentation, data collection, and evaluations all in one place.

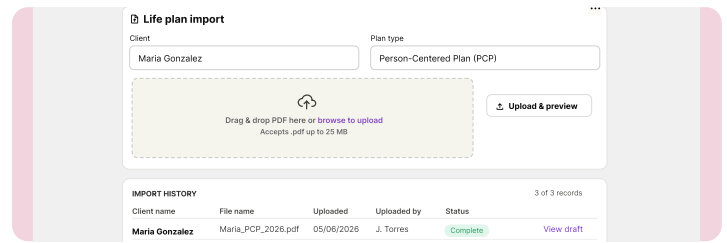

### Life plan import

Upload person-centered plans or state-generated documents to generate draft staff action plans or ISPs for review — ensuring fidelity to what matters most about an individual and connecting it directly into the workflows that support them.

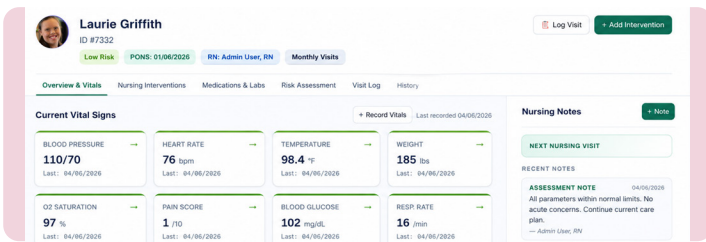

### Individualized nursing care plans

A central nursing workspace where documentation, oversight, and action come together. Track vitals, interventions, visits, and high-risk flags at a glance — with Rcopia integration supporting e-prescribing for authorized practitioners and MAR management all from the same view.

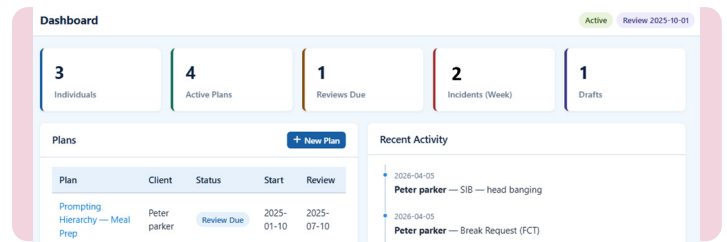

### Behavioral supports

A workspace for BCBA's, specialists, and managers — replacing spreadsheets and scattered notes with a program-level dashboard tracking active plans, incidents, reviews, and behavioral activity, plus tools for support plans, crisis protocols, and human rights documentation.

## Cx360 Enterprise: The Intelligent Care Record

Not another EHR. Not another upgrade. The new standard for IDD and autism.

